

# Contracts for Difference

14 July 2015



national**grid**

# Contracts for Difference

## Overview



**Yasharn Smith**  
EMR Delivery Manager

**nationalgrid**





## Agenda 14<sup>th</sup> July 2015

<b>09:30 - 10:00</b>	<b>Introduction, recent news and CfD process overview</b>
<b>10:00 – 10:30</b>	<b>Company/Applicant Registration</b>
<b>10:30 – 11:00</b>	<b>Coffee and Networking Break</b>
<b>11:00 – 11:45</b>	<b>Application, Qualification &amp; Disputes</b>
<b>11:45 – 12:00</b>	<b>Getting you ready for Round 2</b>
<b>12:00 – 12:30</b>	<b>Q&amp;A</b>

# Key Updates

---

## *CfD Timeline & Events*



**CfD  
Implementation  
Indicative  
Timeline**

**CfD Round -2  
Kick Off Event**

## *CfD Consultations*



**DECC response to  
CfD Regs  
Consultation**

**Final Modifications  
to BSC for  
Electricity  
Intensive  
Industries**

## *Other News*



**Removal of  
Onshore from the  
RO**

**Change to process  
of planning consent  
approval for  
Onshore Wind  
farms**

# Delivery Partners

DEPARTMENT OF  
**ENERGY  
& CLIMATE CHANGE**

Setting Legislation &  
Energy Policy

Low Carbon  
Contracts Company

Signing and ongoing  
management of CfD  
contracts

nationalgrid

Delivery Body

ofgem

Regulates Market  
(inc EMR)

**ELEXON**

EMR Settlement Agent

# CfD Process – End to End

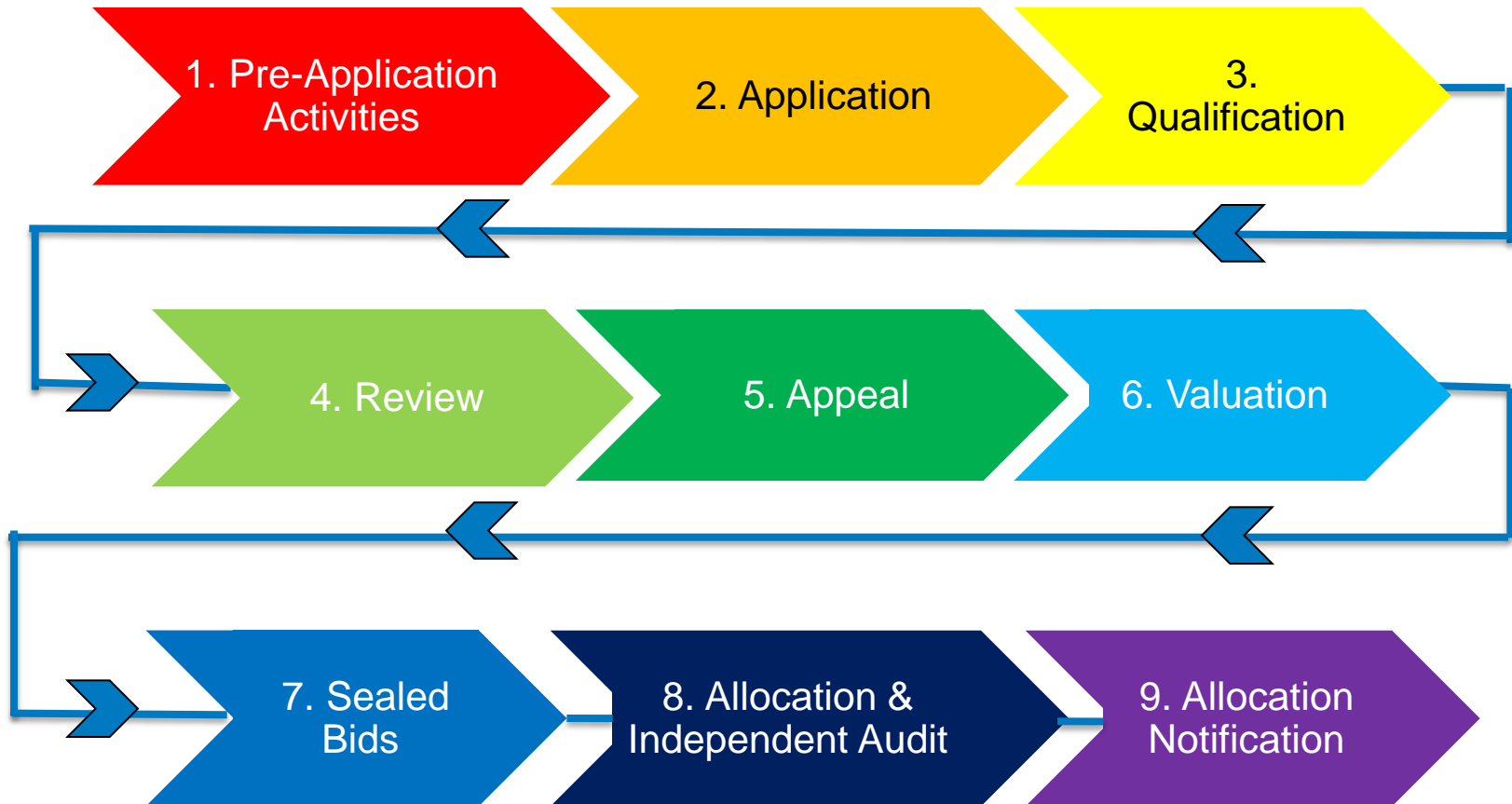

# Contracts for Difference

## Registration



**Nisar Ahmed**  
Senior EMR Analyst

**nationalgrid**



# CfD Process – End to End

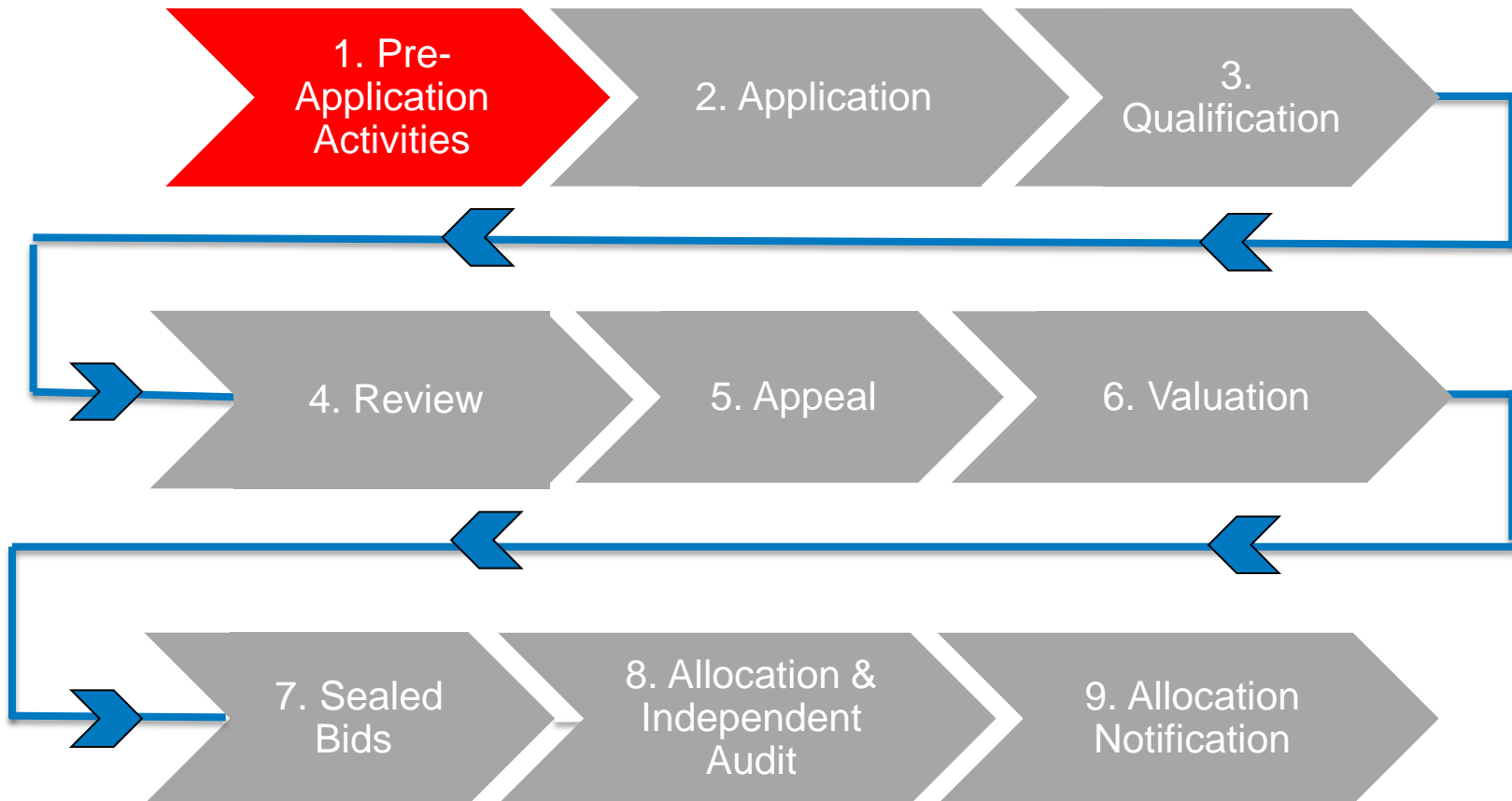

# Registration Overview

---

**Why is Registration important?**

**Role of the Authorised Person and Main Admin**

**Registration Process**

**Registration Demo**

**Registration Guide**

**Registration plan for future events**

## Registration – Why is it important?

---

- ❑ All Companies / organisations that wish to participate in the Contracts for Difference will need to register with the Delivery Body.
- ❑ Necessary to ensure a publically recognised officer of the company / organisation has approved the registration. Usually a Director / Partner – the “Authorised Person”.
- ❑ The Authorised Person can nominate a “Main Admin” to act on their behalf to carry out activities.
- ❑ The Main Admin can also be the same person as the Authorised Person based on structure and governance.



# Registration Setup

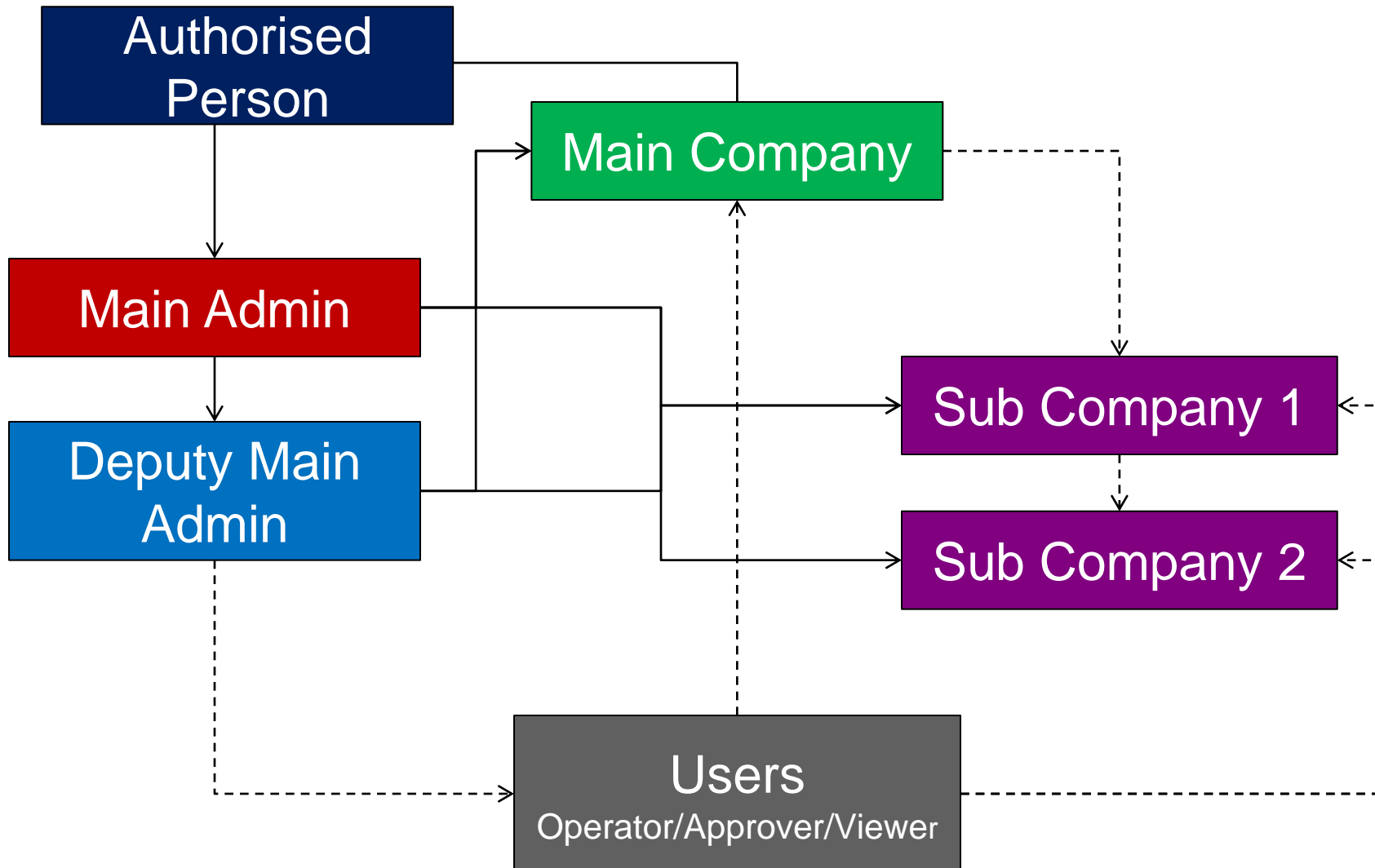



# Registration – Process

nationalgrid

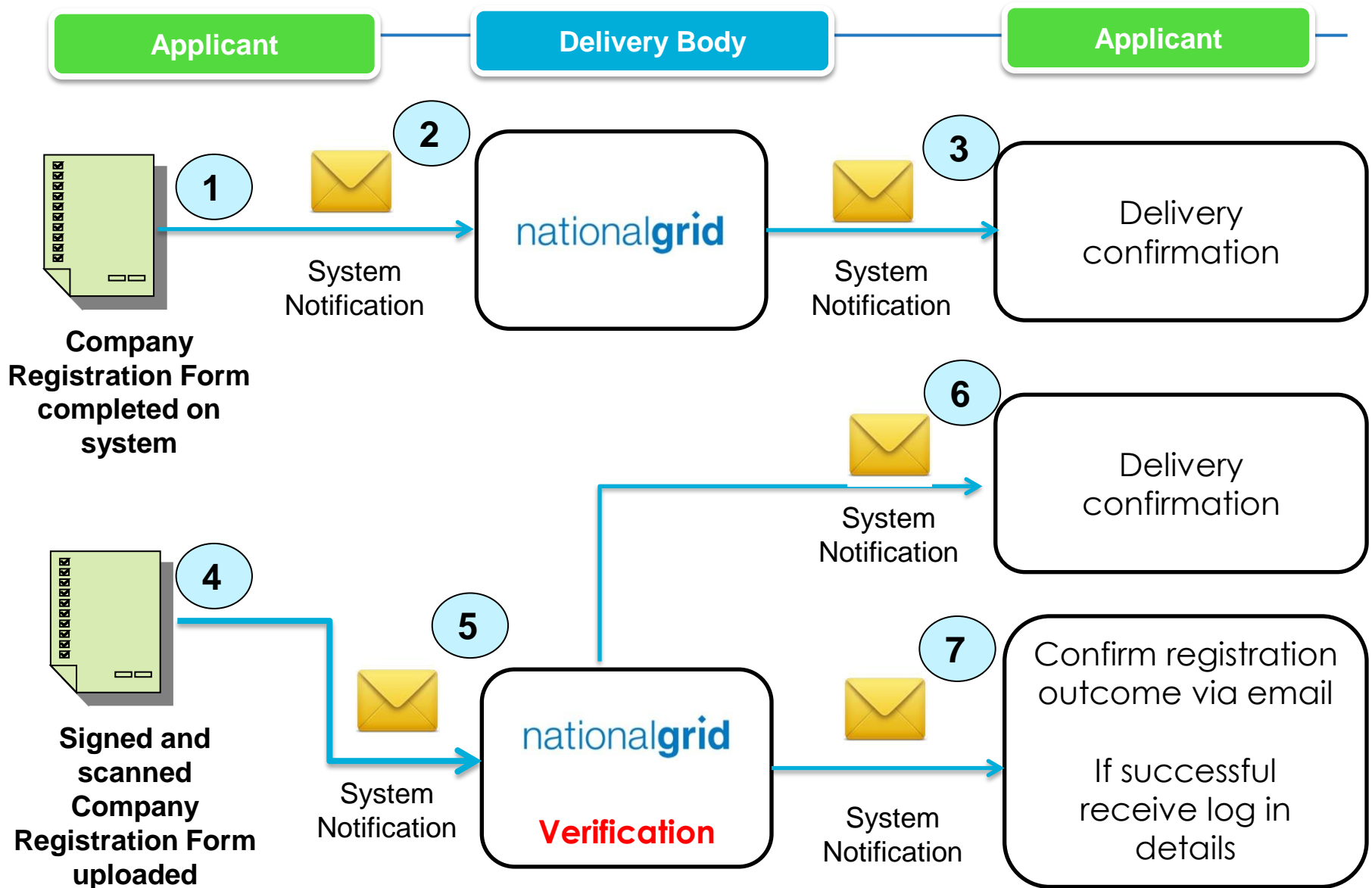

## Registration – Demo

---

- ☐ Please do not use the form until advised by the Delivery Body.
- ☐ We will make an announcement on our Portal on the commencement of Registration process for CfDs, when other CfD Round dates are formalised by DECC.



**DEMO**

# Registration Guide

---



- ☐ Comprehensive step by step guide for CM and CfD Registration with screen shots.
- ☐ Click on the cover page in slide show mode to access hyperlink for actual document on the Delivery Body Portal.

## Registration – Plan for Future Events

---

- ❑ Changes to Main Admin's and Authorised Persons
- ❑ Detailed User Management and Privileges
- ❑ Creating sub-companies
- ❑ Assigning Users to Companies
- ❑ Activating / Deactivating Users
- ❑ Password Management



# Contracts for Difference

## Application and Qualification



**Paul Mullen**  
EMR Delivery Manager

**nationalgrid**

# CfD Process – End to End

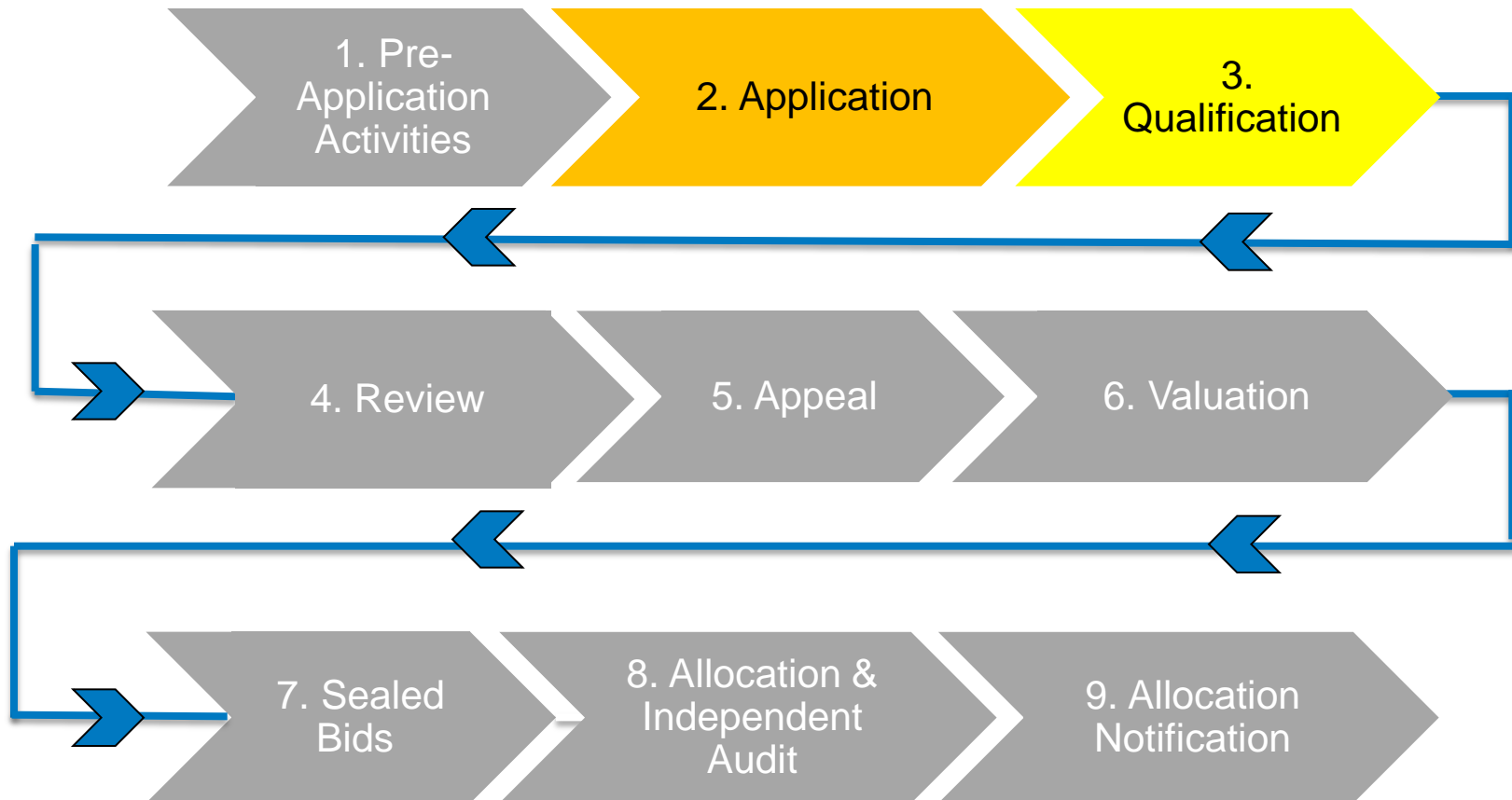





# CfD Qualification Requirements





# Non Delivery Disincentive

---

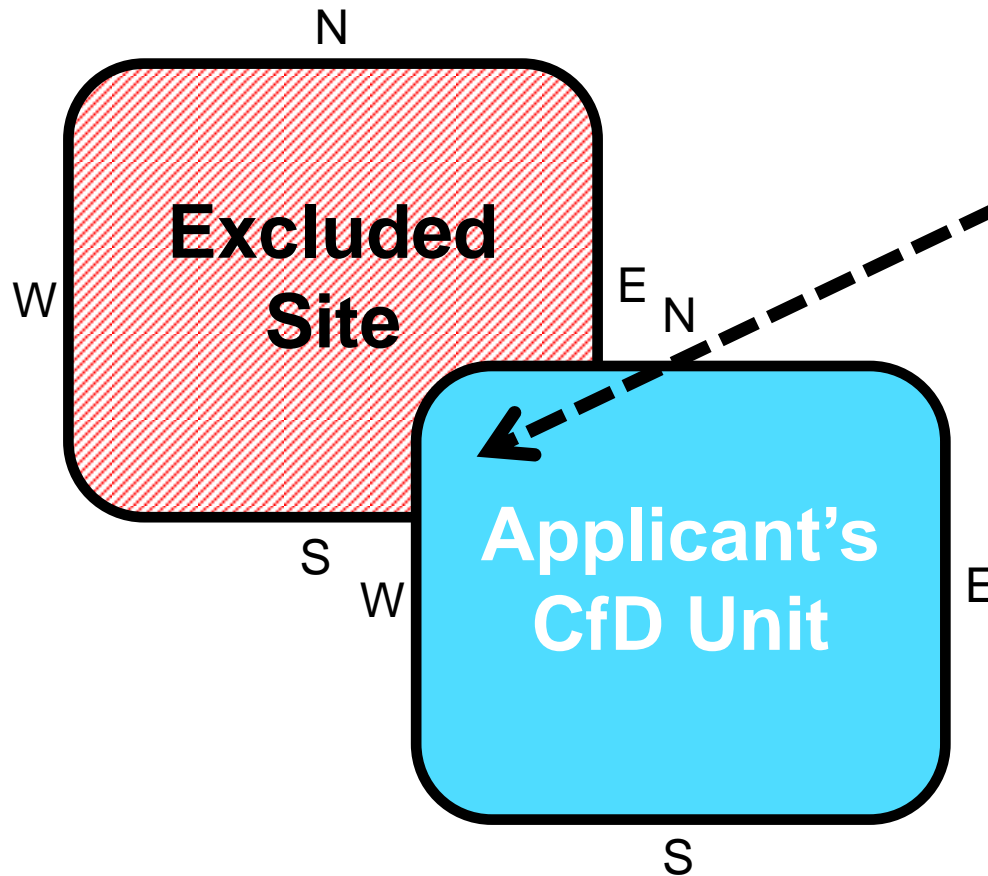

**Site Overlap –  
Exemption  
Certificate from  
DECC required**

**Register of Temporary  
Site Exclusion**

## Non Delivery Disincentive Exemption Certificate

- DECC / Applicant approval process
- Full copy of exemption certificate to be provided with Application
- DB checks yet to be defined

# Supply Chain Plan $\geq 300\text{MW}$

nationalgrid

## Supply Chain Plan $\geq 300\text{MW}$

- DECC / Applicant approval process
- Full copy of approval certificate to be provided with Application
- DB verify name and validity during assessment

# Offshore Wind additional requirements

---

## Offshore

- Full copy of Crown Estate Lease/Agreement for Lease

## Offshore Phased

- Phase 1 MW  $\geq$  25% of total MW of all phases
- $\leq$  1500MW across all phases
- Target Commissioning Date for last phase  $\leq$  2 years from 1<sup>st</sup> Phase

# Excluded Applicants

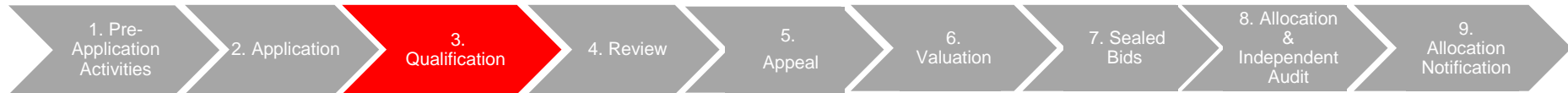

**CCS and Nuclear**

**AD, Hydro, Onshore Wind, Solar  $\leq$  5MW**

**Non GB**

**Not to be in receipt of another subsidy (RO, CfD, CM, NFFO, RHI if EfW with CHP) except:**

**RO accredited registering additional capacity  $\geq$  5MW**

**RO accredited registering subsequent offshore phases**

**Biomass co-firer station can switch generating unit(s) from RO to CfD as Biomass Conversions**



## Subsidy Cross Check

Provide statements that not in NFFO, CfD, RHI (if EfW with CHP), CM; and

Provide statement whether accredited (in RO) – if accredited, provide type of Dual Scheme Plant

Delivery Body checks

# Connection Agreements

## Direct Connection

- Agreement(s) for connection with TSO and/or DNO for  $\geq 75\%$  of capacity

## Partial Connection

- Agreement(s) between Private Wire Generator and Private Wire Network Operator
- Agreement(s) between Private Wire Network Operator and TSO/DNO

## Islanded CFD Unit

- Agreement(s) between Private Wire Generator and Private Wire Network Operator
- Confirmation that no connection agreement applies or is to apply

# Connection Agreement(s) – DB Checks

Parameter	Direct	Partial	Islanded	Evidence Requirements
Location	x	x	x	Consistent with Application
Transmission Entry Capacity /Capacity	x			Provides for $\geq 75\%$ of capacity requested on Application
Connection Date	x			Target Commissioning Date cannot be earlier than Connection Date
Technology	x	x	x	Technology matches

**For each of the above, Applicant asked to state parameter as shown in connection agreement(s); state where found in connection agreement(s); and provide further comments**

# Applicable Planning Consents

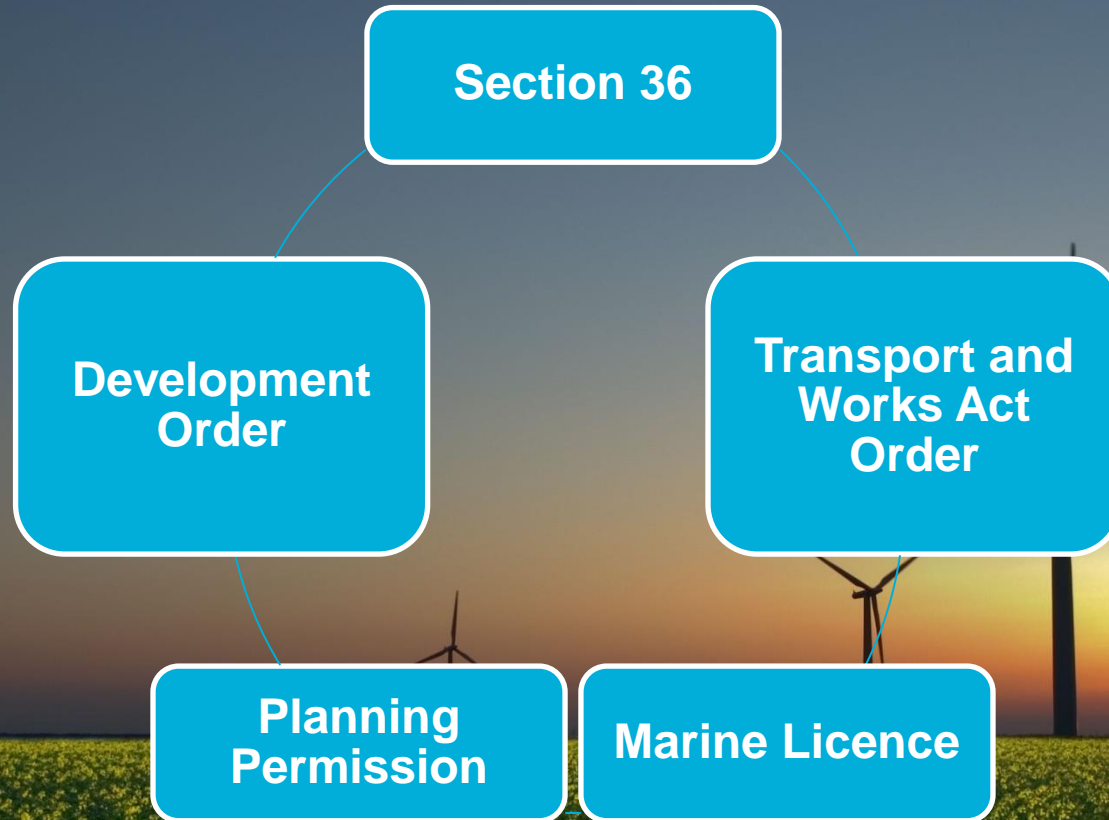

Permissions must relate to CfD Unit and getting the power to the transmission or distribution or private wire network

## Applicable Planning Consents – DB Checks

Parameter	Evidence Requirements
Postcode / OS Map Reference / Grid Coordinates	Information in Application consistent with that specified in Applicable Planning Consent(s)
Capacity	$\geq$ capacity requested in Application
Validity Date	Not expired at date of Application
Technology	Technology matches

**For each of the above, Applicant asked to state parameter as shown in applicable planning consent(s); state where found in applicable planning consent(s); and provide further comments**

# Other Information/Data

1. Pre-Application Activities

2. Application

3. Qualification

4. Review

5. Appeal

6. Valuation

7. Sealed Bids

8. Allocation & Independent Audit

9. Allocation Notification

**Valid  
Incorporation**

**Evidence of incorporation – i.e.  
Certificate of Incorporation and  
Tax Certificate**

**Contract  
terms**

**Identify type of CfD Contract  
and whether on standard or  
modified terms (+ for  
modifications, date entered into  
with LCCC)**

## **Additional Information (inc.)**

- Name, address and contact details of Applicant, Agent (if non GB), Entity to enter into CfD Contract, Entity receiving notices under CfD Contract
- Project name and location
- Capacity (MW)
- Target Commissioning Date and start of Target Commissioning Window
- Technology specific questions
- For LCCC to complete CfD contract



## Some common Qualification Questions

---

*Can I still apply for the RO even if I have applied for a CfD?*

*My distribution offer has not been countersigned by the DNO – what evidence do I need to provide here?*

*What considerations do I need to make when determining what my "Initial Installed Capacity Estimate" is?*

*My planning decision notice does not include a MW Limit? Do I need to provide additional clarification?*

*My planning permission/connection agreement is in the name of another entity – what evidence do I need to provide?*

## Application creation and submission

---

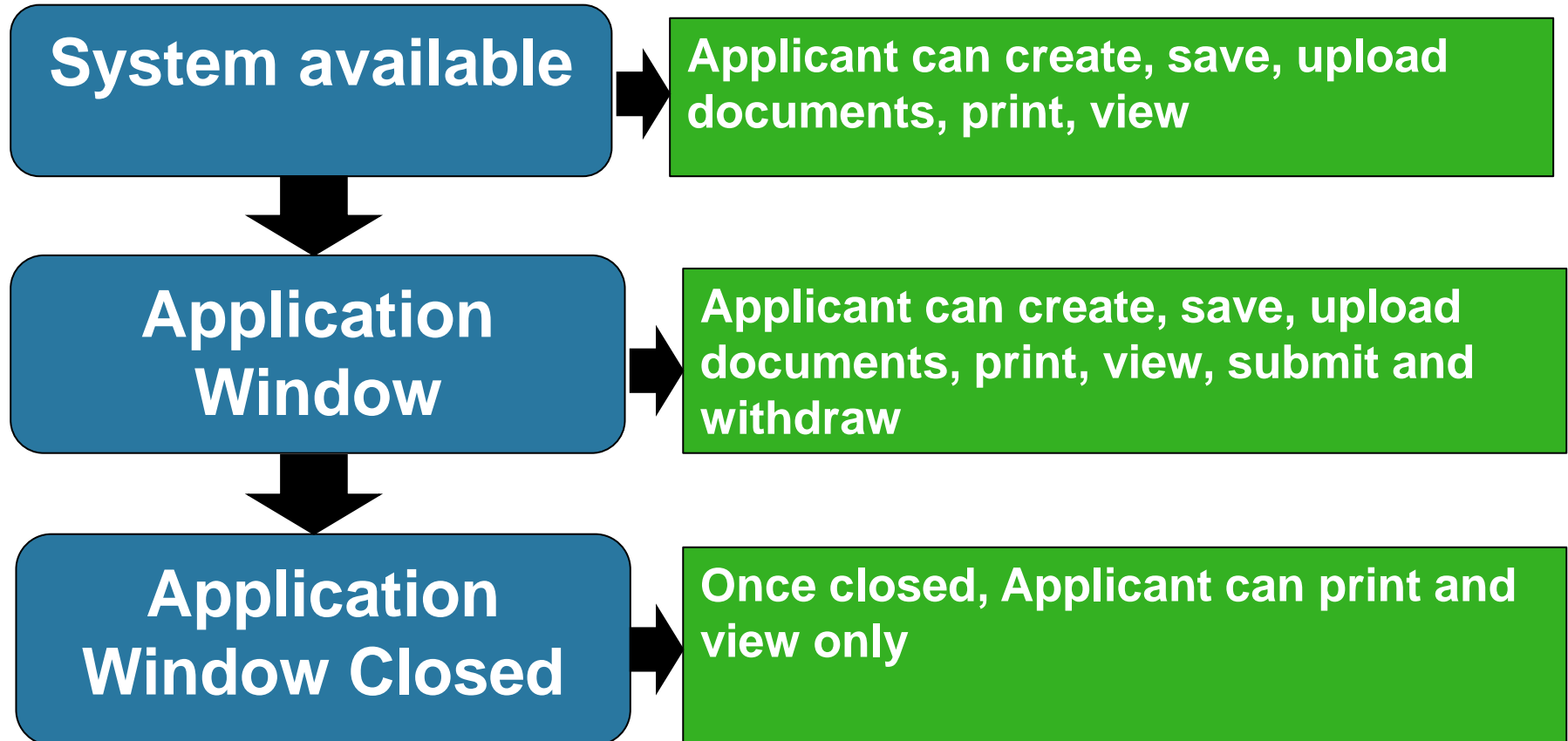

**Only Applications that are submitted by Application Window closing date will progress to assessment stage**

# CfD Qualification Assessment

---

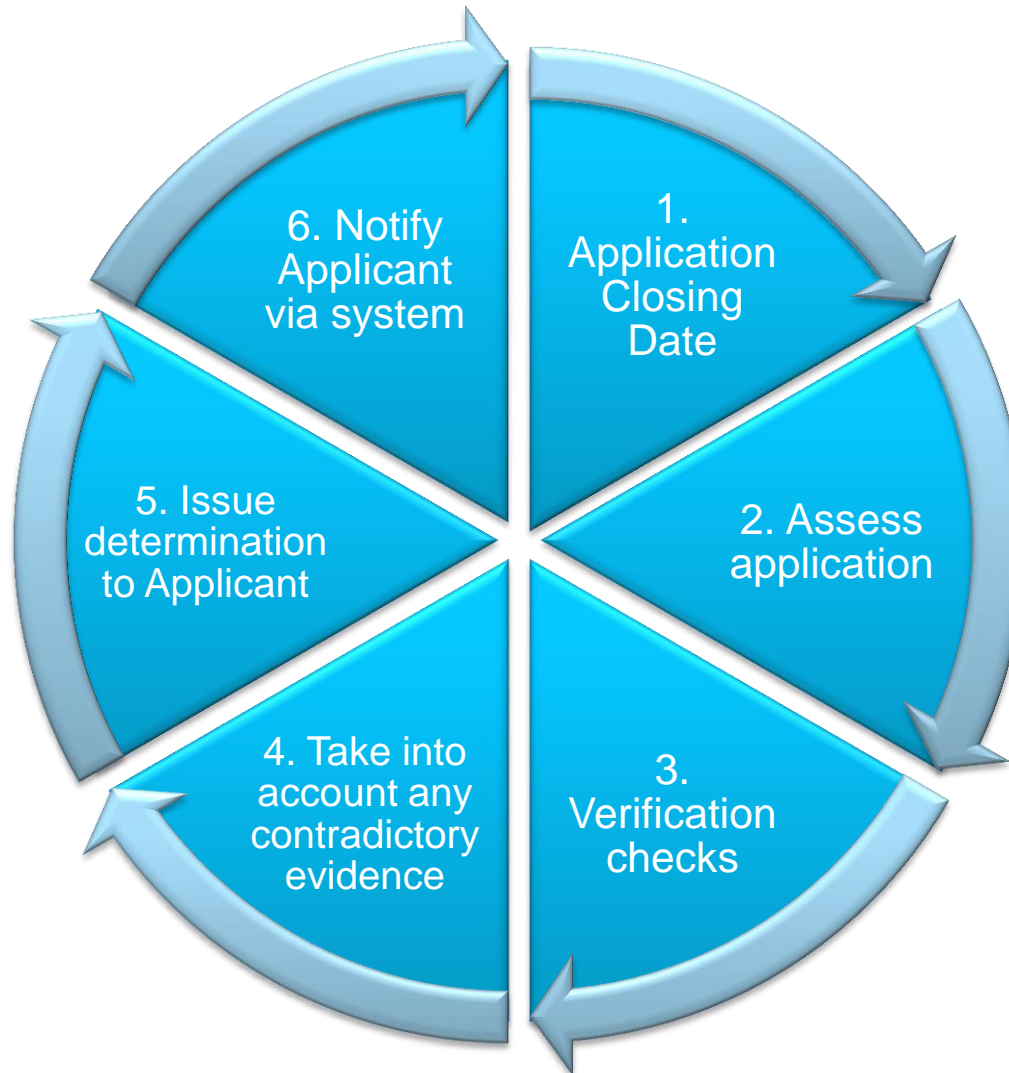

# Contracts for Difference

## Qualification – Reviews and Appeals



# CfD Process – End to End

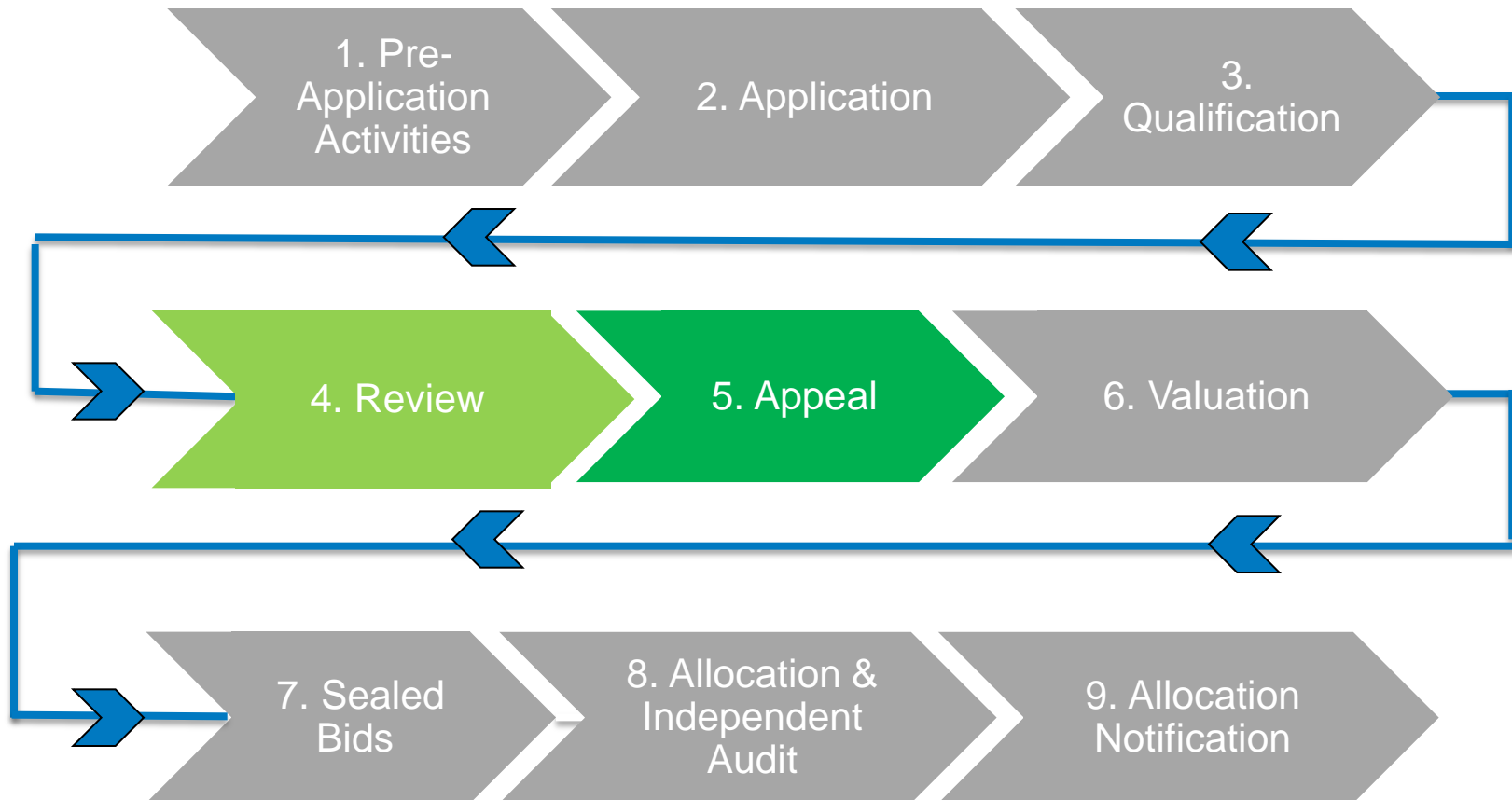



# Reviews

---

## Reviews

- Where Delivery Body (“DB”) determine that you are a non qualifying applicant:
  - Applicant can raise non-qualification review via system within defined window
  - Applicant can provide clarification but no new evidence
  - Result communicated via system

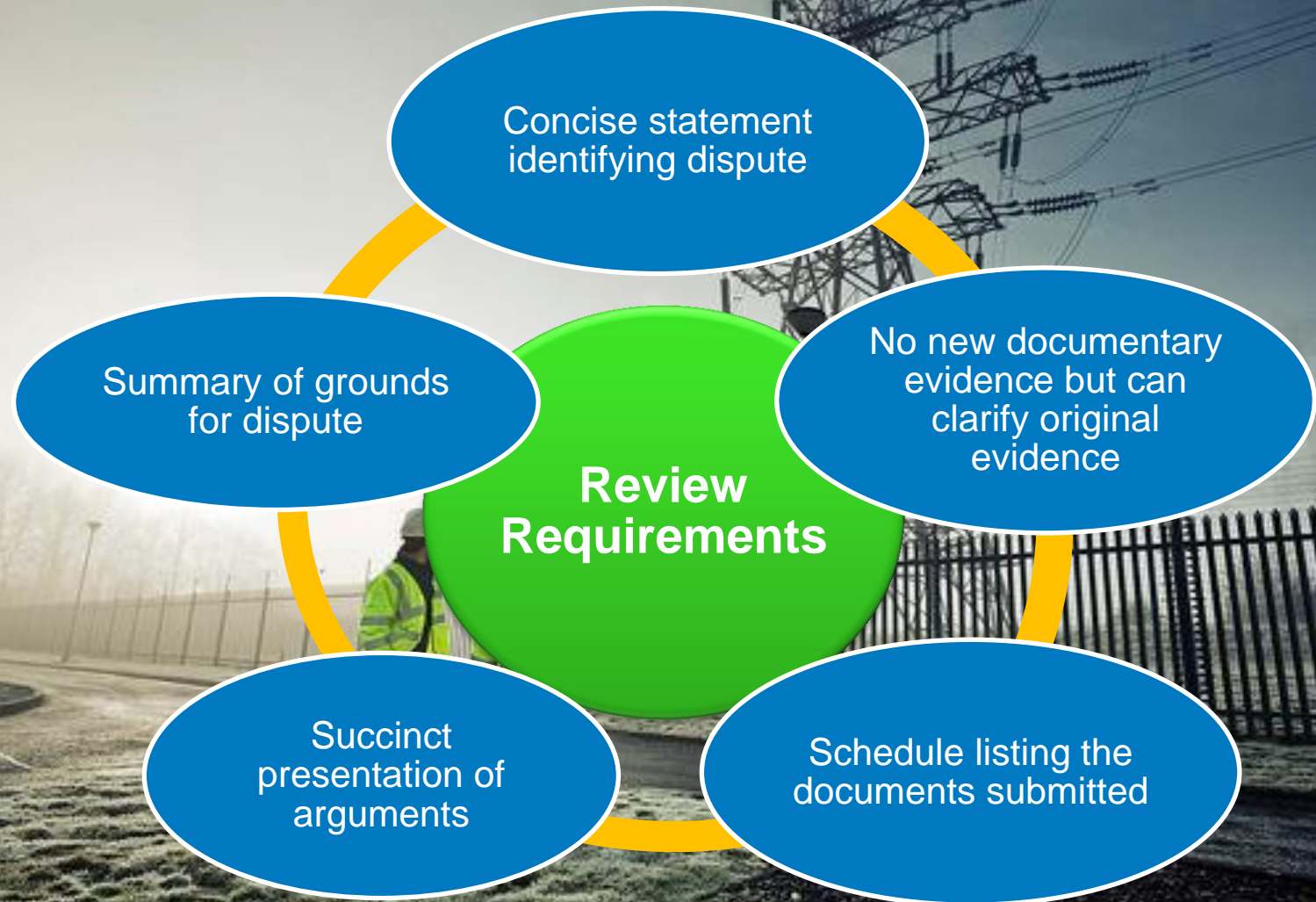

# Appeals

---

## Appeals

- Where Delivery Body (“DB”) determine that you are a non qualifying applicant after Reviews process:
  - Applicant can raise Appeal to Ofgem (cc DB)
  - Results communicated by Ofgem to Applicant and DB
  - Allocation may proceed if overrunning
  - Applicant can appeal to High Court where Ofgem uphold DB decision

## Round 1 Appeals

---

Delivery Body required to establish and maintain an Appeals Register

Ofgem published details of Appeals from Round 1

# Contracts for Difference

## Getting you ready for Round 2





# CfD Stakeholder Events

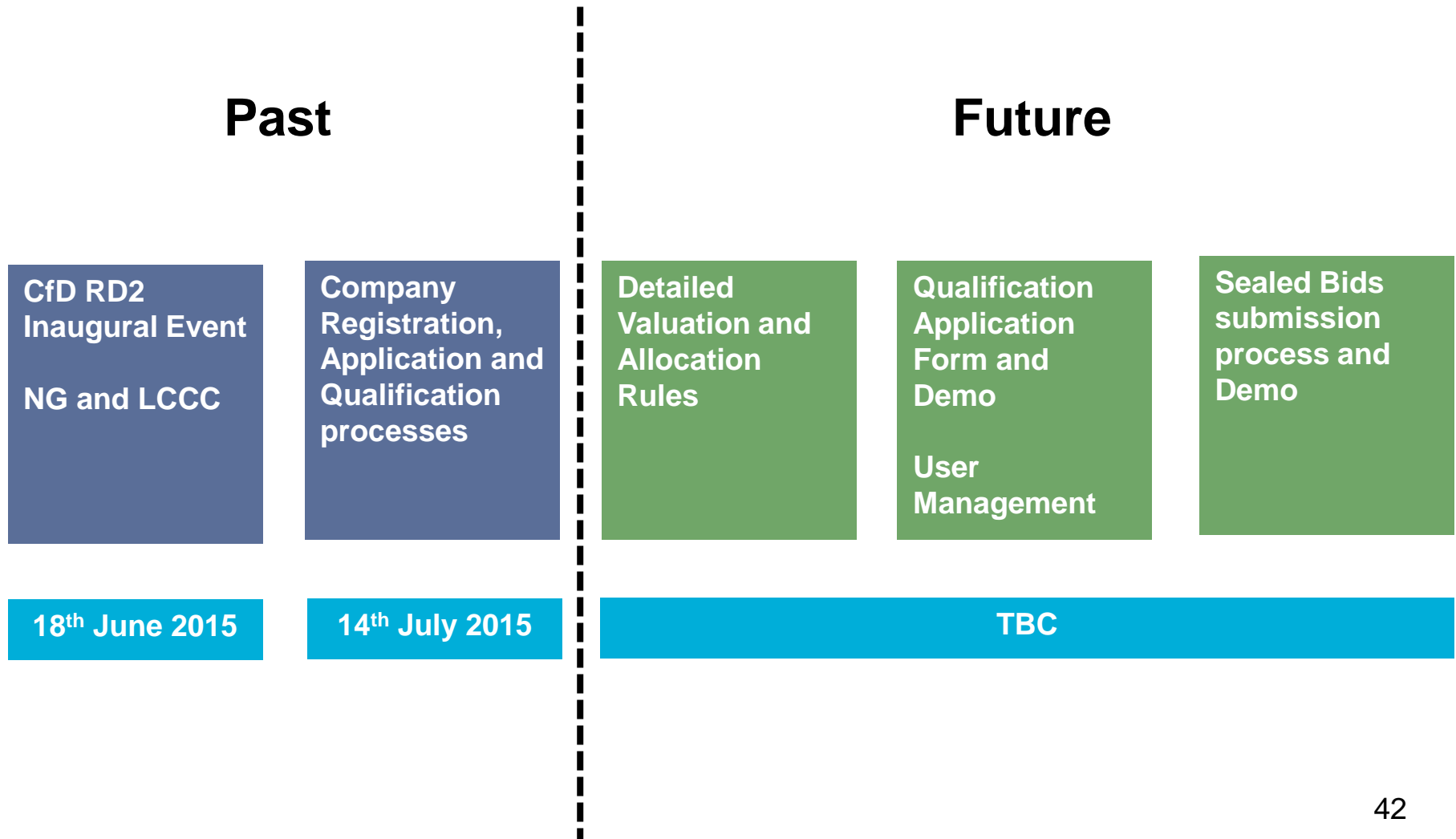

# Guidance Documents

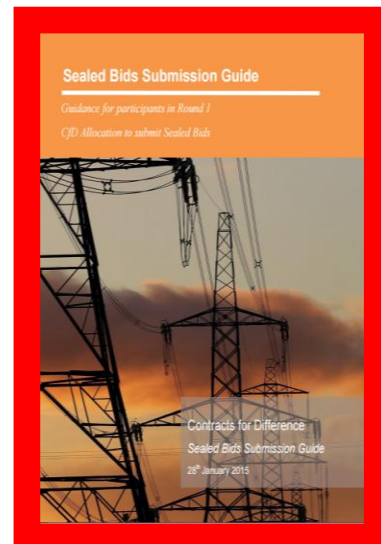
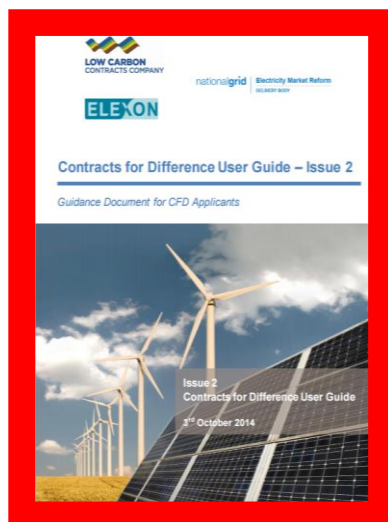
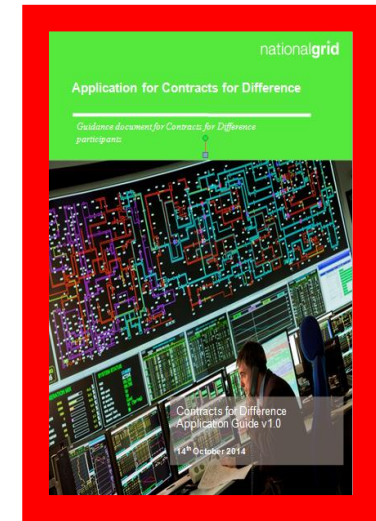
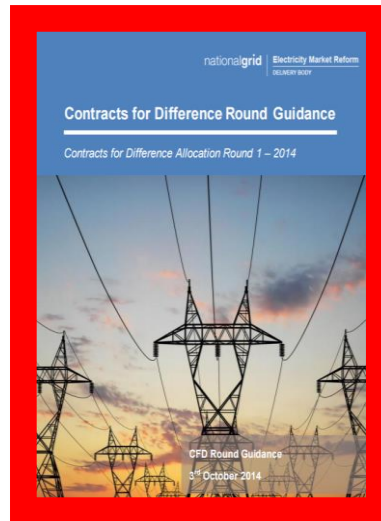
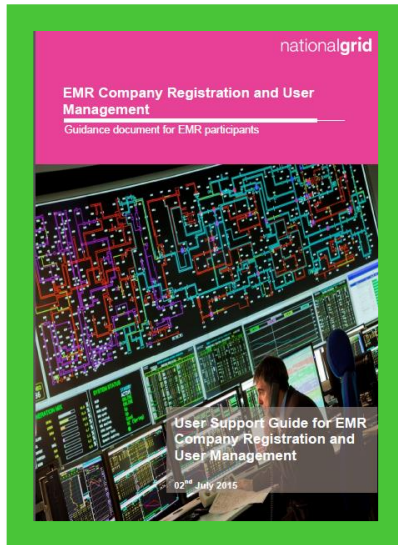

## Key:



Published for Round 2



Not yet published for Round 2

# Get the latest CfD Information

- Subscribe to the new [National Grid EMR Portal](#) (Please renew your even if registered on old Portal)

Electricity Market Reform  
DELIVERY BODY

Search this site

[y Market](#) [Contracts for Difference](#) [About EMR](#) [Contact Us](#)

## SubscribeNow

You can stay up-to-date with Contract for Difference developments by signing up to our news list.

We will alert you to updates to policy and application processes, send you invitations to implementation coordination and training events and notify you of any important CfD news.

Company Name

First name  Surname

Enter email

Do you also wish to receive latest updates on Capacity Markets? ☐

[Subscribe now](#)

Your information will only be used to deliver news, event invites and alert you to new information relevant to the delivery of the EMR Mechanisms. Your information will not be shared with any third party.

## Contact us

---

A photograph of several white wind turbines in a field under a clear blue sky. The turbines are of varying heights and are positioned at different angles, creating a sense of depth. The image is used as a background for the contact information section.

**Contracts For Difference  
Enquiries**

☎ 01926 655300

✉ [box.emr.cfd@nationalgrid.com](mailto:box.emr.cfd@nationalgrid.com)